

ORDERED BY
ERIN WALSH

PLAT OF SURVEY

- OF -

PATHFINDER SURVEYING INC.
(formerly)
J.K. SURVEYING INC.
P.O BOX 322
LAKE GENEVA, WI. 53147
WWW.PATHFINDERSURVEYING.NET
262-248-8303

LOT 2 OF WALWORTH COUNTY CERTIFIED SURVEY MAP No. 2492, RECORDED IN VOLUME 12, OF CERTIFIED SURVEYS, PAGE 210 AS DOCUMENT No. 291568, AT THE WALWORTH COUNTY REGISTER OF DEEDS, SAID LAND BEING A DIVISION OF LOT 22 OF OAK RIDGE SUBDIVISION, LOCATED IN THE SE 1/4 OF THE SE 1/4 OF SECTION 27, TOWN 2 NORTH, RANGE 15 EAST, VILLAGE OF DARIEN, WALWORTH COUNTY, WISCONSIN.

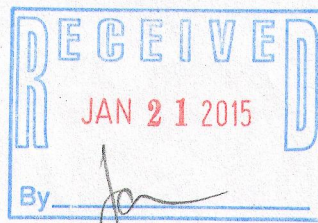
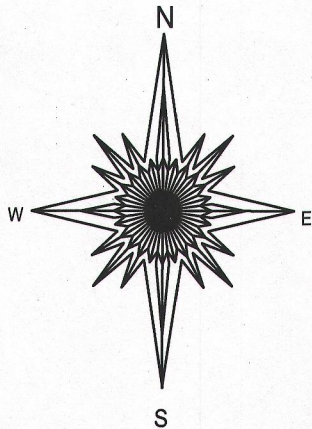
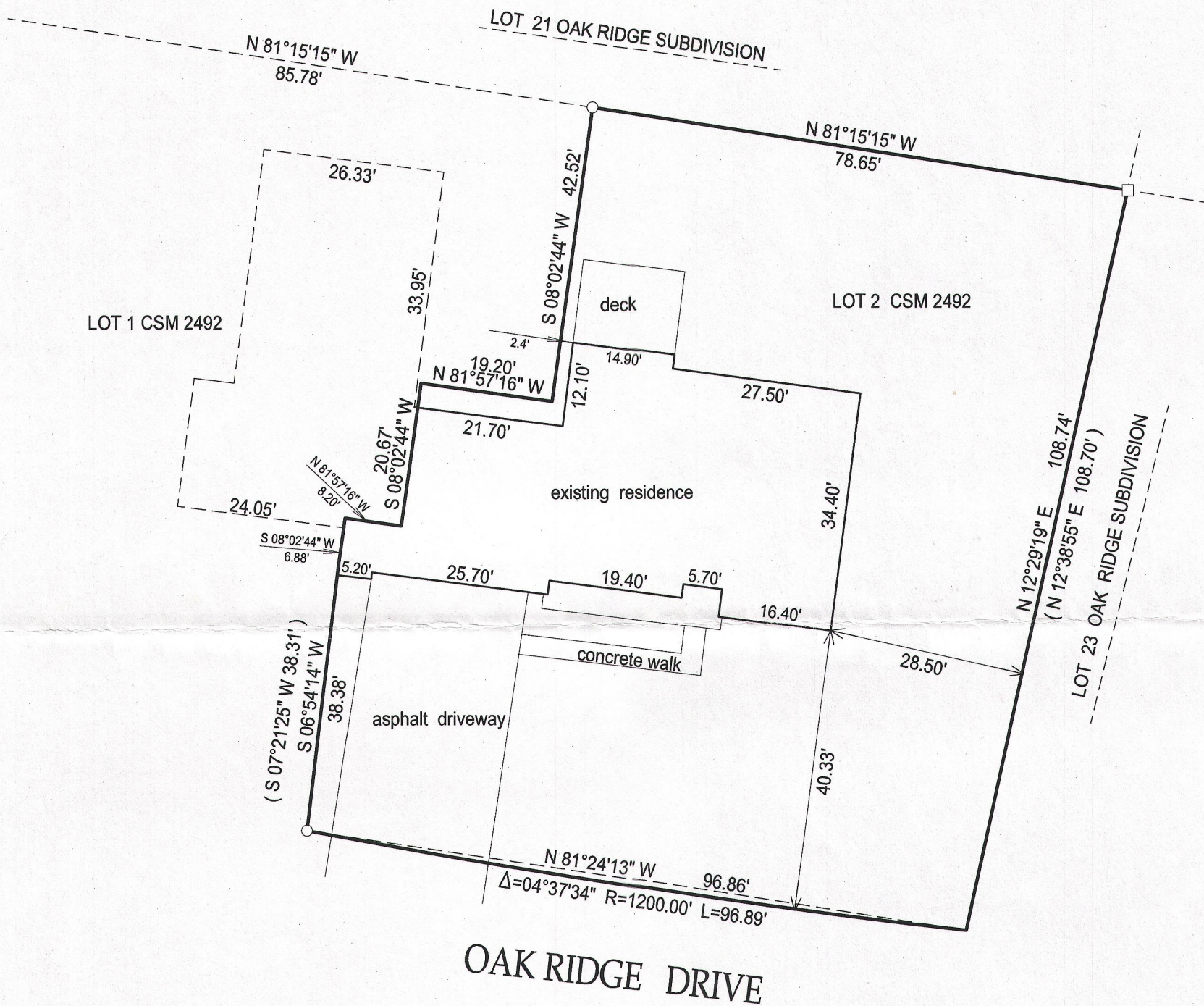

- () = recorded as
- = found iron bar
- = found iron pipe
- = set iron pipe
- = set iron bar

SCALE 1" = 20'

JOB # 14-280

TAX ID #
QA249200002

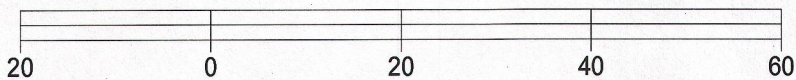

BASIS OF BEARING OF THIS PLAT: THE NORTH LINE OF CSM 2492 WAS ASSUMED TO BEAR N81°15'15" W AS RECORDED.

I hereby certify that I have surveyed the above-described property and the above map is a true representation thereof and shows the size and location of the property, its exterior boundaries, the location and dimensions of all structures thereon, fences, appurtenant easements and roadways and visible encroachments if any.

This survey is made for the present owners of the property, and those who purchase, mortgage, or guarantee the title thereto, within one year from the date hereof.

DATED THIS 13TH DAY OF NOVEMBER, 2014.

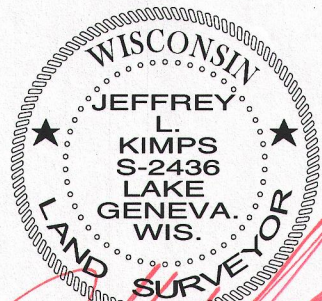

JEFFREY L KIMPS S - 2436
Wisconsin Registered Land Surveyor
(original if signed in red)

QA2492-2

001-589